

Accelerate Business

What Sets Us Apart

DynaTech's Competitive Advantage

Backed by years of expertise and a team of skilled professionals, DynaTech Systems stands at the forefront of the IT services industry. Our extensive portfolio includes cutting-edge solutions in cloud, ERP and CRM implementation, data analytics, artificial intelligence, and more.

We prioritize long-term partnerships built on collaboration and trust, delivering innovative, scalable, and secure solutions to keep our clients ahead in a rapidly evolving landscape.

150+

Global Projects

100+

Happy Clients

420+

Expert Minds

Microsoft Cloud Capabilities

Cloud

Azure
Infra

Azure
Services

Logic
Apps

Service
Bus

Functions

Event
Grid

API
Management

Synapse
Analytics

Load
Testing

Data
Factory

Business Applications

Marketing

Sales

Finance

SCM

Commerce

Customer
Service

Field
Service

Finance &
Operations

Project
Operations

Human
Resources

Low Code

Power
Pages

AI
Builder

Power
Apps

Power
Automate

Copilot
Studio

Data & BI

Fabric

Dataverse

Power BI

Customer
Insights

OneLake

Data
Engineering

Copilot

Data
Lake

Data
Factory

Data
Science

Data
Warehouse

Lakehouse

Microsoft
Purview

Real-Time
Intelligence

Membership Information Management

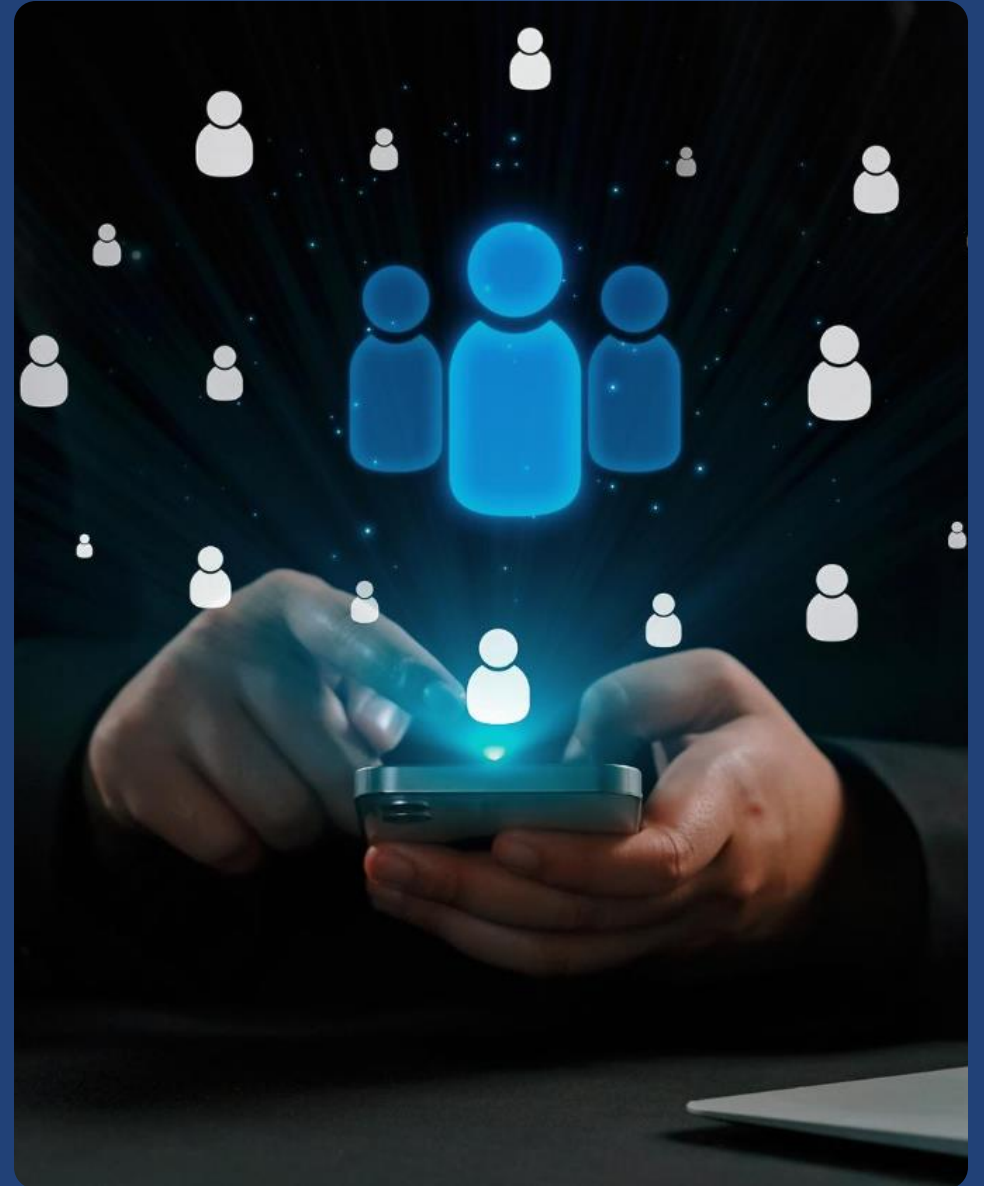

Once a member completes the application form, they gain immediate access to their personalized dashboard in the member portal. All submitted details are seamlessly synchronized with the company's CRM database.

| Name | Type | BlobURL | Created On |
|--------------------------|------|------------------------------|------------|
| SAICA ID | | 99990109 | |
| SARS Registered | | No | |
| VAT Number | | | |
| Reciprocal Member | | No | |
| Document Type | | Foreign ID (Passport Number) | |
| Passport Number | | G89 | |
| Payment Reference Number | | | |

When a member completes a payment through the portal, the transaction details are automatically updated in the CRM system.

PayU

Staging Integration store 3
PayU HUB Transaction

Amount Due **R14365.50**

VISA

We accept major credit cards including VISA and MasterCard. The accepted payment options are provided above.

Card number 4000019542438801

Card holder name Tim

Expiry date MM YY

CVV number

☐ By continuing, I share my card details with Visa to receive offers and promotions. Click to Pay for details.

Pay R14365.50

*You may be redirected to your bank's website to complete the transaction.

PYMTCC-0000002544 - Saved

Reconciled Transaction

Unmatched Match Status Posted Status Reason Active Status

General Related

General

Payment Number PYMTCC-0000002544

Credit Card Reco Batch BATCH-0001299

Merchant Reference 99990109_752615936326

Customer Tim David

Paid Amount R14 365,50

Balance Amount R14 365,50

Refund Amount

Advance Payment No

Invoice Number

Transfers

Transfer In

Transfer Out

Refresh

Payment Num... Merchant Reference Customer SAIC... Transacti

We didn't find anything to show here

Rows: 0

The tool provides a reconciled view of customers, along with their payment details and order IDs.

← Focused view Show Chart Delete Refresh Visualize this view Email a Link Flow Run Report Excel Templates Share

Reconciled Transactions

Edit columns Edit filters Filter by keyword

| <input type="checkbox"/> | Payment Num... | Merchant Reference | Customer | SAIC... | Transaction D... | Refund Amo... | Invoice Number | Payment Amo... | Total Invoice Amo... | Amount Outstan |
|--------------------------|------------------|----------------------|-------------------|----------|------------------|---------------|----------------|----------------|----------------------|----------------|
| <input type="checkbox"/> | PYMTCC-000000... | 99990109_75261593... | Tim David | 99990... | 2024/09/19 | | | R14 365,50 | | |
| <input type="checkbox"/> | PYMTCC-000000... | 99990108_80539841... | Dev Moore | 99990... | 2024/09/19 | | | R14 365,50 | | |
| <input type="checkbox"/> | PYMTCC-000000... | 99990103_57625499... | Jack Williams | 99990... | 2024/09/18 | | | R14 365,50 | | |
| <input type="checkbox"/> | PYMTCC-000000... | 99990100_37867076... | Ray Williams | 99990... | 2024/09/18 | | | R14 365,50 | | |
| <input type="checkbox"/> | PYMTCC-000000... | 49977935_12234502... | | | 2024/09/17 | | | R138,00 | | |
| <input type="checkbox"/> | PYMTCC-000000... | 99989497_25493076... | Khushi Shah | 99989... | 2024/09/17 | | | R690,00 | | |
| <input type="checkbox"/> | PYMTCC-000000... | 99989497_46925442... | Khushi Shah | 99989... | 2024/09/17 | | | R805,00 | | |
| <input type="checkbox"/> | PYMTCC-000000... | 99989497_62364767... | Khushi Shah | 99989... | 2024/09/17 | | | R690,00 | | |
| <input type="checkbox"/> | PYMTCC-000000... | 99990086_48081582... | Tshego Marcia ... | 99990... | 2024/09/17 | | | R179,10 | | |
| <input type="checkbox"/> | PYMTCC-000000... | 99990086_60963956... | Tshego Marcia ... | 99990... | 2024/09/17 | | | R56,88 | | |
| <input type="checkbox"/> | PYMTCC-000000... | 99990086_50868725... | Tshego Marcia ... | 99990... | 2024/09/17 | | | R103,33 | | |
| <input type="checkbox"/> | PYMTCC-000000... | 000001093_14399534 | | | 2024/09/16 | | | R20,00 | | |

Rows: 1330

The member portal lets you create and manage a variety of events, including workshops, seminars, and more. It supports hosting online events, as well as managing in-person and hybrid events seamlessly.

Central Region Tax Discussion Forum - In Person
28/Aug/2024

Booking Confirmation

Event name: Central Region Tax Discussion Forum - In Person

Session name: Session 1

Attendees: 1

0 x Member Pricing/ per session @ R 120 / session R 0.00 (excl VAT)
1 x Non Member Pricing/ per session @ R 200 / session R 200.00 (excl VAT)

Total R 200.00

Coupon Code

Coupon Price R 0.00

Total After Coupon Price R 0.00

Bill to Company ☐

VAT (15%) R 30.00

Grand Total R 230.00 (incl VAT)

Note: Should you wish to update the company listed on your profile, please email your company letterhead with a request to saica@saica.co.za.

☐ I accept the terms and conditions of this booking. [Click here to read more.](#)

Lerato
Waiting online

The member tool lets you save customer cards as well as shipping details for future orders. All sensitive data remains hidden through token generation.

| Source Field | Target Field |
|---|--|
| VENDORACCOUNTNUMBER [VENDORACCOUNTNUMBER] | sc_vendoraccount [Vendor Account] |
| VENDORSEARCHNAME [VENDORSEARCHNAME] | sc_name [Name] |
| DTTYPEREF [DTTYPEREF] | sc_vendortype [Vendor Type] |
| VENDORGROUPID [VENDORGROUPID] | sc_group [Group] |
| DTCOMPANYREGIST [DTCOMPANYREGIST] | sc_companyregistrationid [Company Registration Id] |
| PRIMARYPHONENUMBERDESCRIPTION [PRIMARYPHONENUMBERDESCRIPTION] | sc_contactname [Contact Name] |
| PRIMARYPHONENUMBER [PRIMARYPHONENUMBER] | sc_contactnumber [Contact Number] |
| PRIMARYEMAILADDRESS [PRIMARYEMAILADDRESS] | sc_emailaddress [Email Address] |
| ADDRESSDESCRIPTION [ADDRESSDESCRIPTION] | sc_description [Description] |
| ADDRESSSTREET [ADDRESSSTREET] | sc_street [Street] |
| ADDRESSCITY [ADDRESSCITY] | sc_city [City] |

Contract Management Form Data:

| Section | Field | Value |
|----------------------|-------------------------|------------------|
| Counterparty details | Counterparty Account | HDFC Bank |
| | Counterparty Name | HDFC Bank Ltd |
| | Counterparty Type | Organization |
| | Group | Bank |
| | Company Registration Id | 12/Z12347 |
| | On Hold | No |
| Contact Details | Contact Name | Manish Patel |
| | Contact Number | 8297399923 |
| | Email Address | mdckadd@hdfc.com |
| Address Details | Purpose | Business |
| | Description | |
| | Street | ABCCCC |
| | City | New Delhi |
| | Province | Delhi |
| | Country | India |
| | Postal code | 4623535 |
| BBBEE Details | BBBEE Contributor | 4 |
| | BBBEE Expiration Date | 01/Sep/2030 |

With real-time updates, the tool provides managers with a customizable dashboard that displays all ongoing and completed surveys, along with a status-wise assessment chart for quick insights.

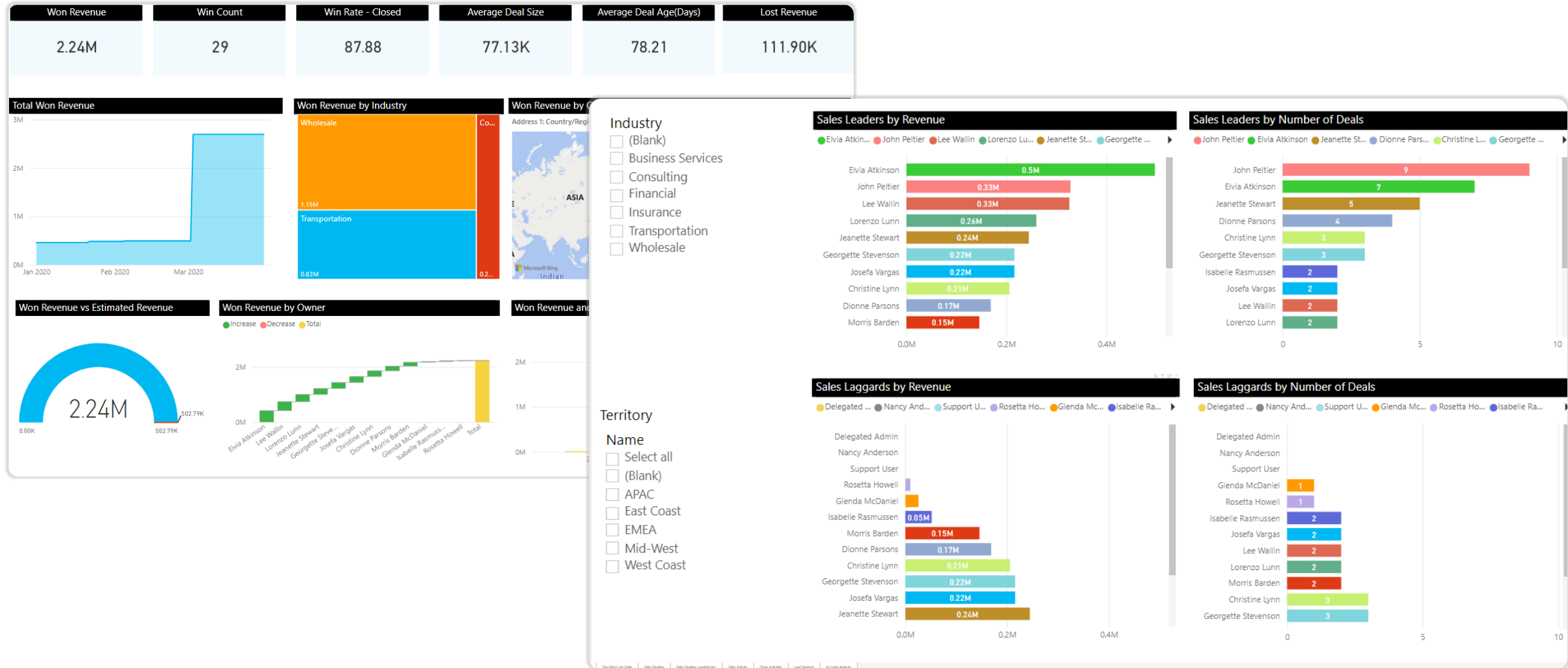

Want to know more?

Contact Us!

DynaTech Systems has proudly served clients seeking advanced tech solutions across the globe with top-notch precision and excellence.

Locations

USA, Canada, UK, India

Mail Us

sales@dynatechconsultancy.com

Phone

+1 844 787 3365

Visit Our Website

www.dynatechconsultancy.com